

Irsshad J. Quazi

Chartered Engineer,
Approved Valuer, FIV, Cat – I/F-2539
M. Tech Civil (Structural)

Office address

1 st Floor Hora Complex, Near Prabhat
Talkies, Jaistambh Chowk, Gondia
Mob.No. 98226 43439

SUMMARY SHEET

NAME OF WORK:- PROPOSED CONSTRUCTION OF GODOWN SHED FOR ""PONGEZHARA FARMER PRODUCER COMPANY LIMITED", AT GHOTI, GAT NO. 174/1, TAH. GOREGAON, DIST. GONDIA. (Capacity 700 MT. & Built up area = 406.00 Sqmt.)

Sr. No.	<u>DESCRIPTION</u>	<u>PERCENTAGE</u>	<u>AMOUNT</u>
1	Estimate Cost (Godown)	As Per Estimate	5383952.06
2	Internal Road Work	L.S.	596419.88
3	Add For Electrification	3%	161518.56
4	Add For Royalty/Rate Analysis Charge	3%	161518.56
5	Add For Lab Testing Charges	As Per Calculations	27235.00
6	Total Cost	:-	6330644.05
	Add 18% for GST Charge		1139515.93
	Total	Rs.	7470159.98
7	Add 0.5% For Insurance	:-	373508.00
	Add 3% For Contengency		224104.80
	Total Amount	Rs.	8067772.78
	Say	Rs.	80,67,800/-

(Rs. Eighty Lac Sixty Seven Thousand Eight Hundred Only.)

Note - The Estimate Is Based on S.S.R. 2022-23

QUAZI ASSOCIATES
IRSSHAD J. QUAZI
M. TECH STRUCTURE (CIVIL) FIV, AIV
Govt. Approved Valuer Cat No. I/F-2539
LIC. No.-ADTP/GONDIA/VER/15

NAME OF WORK :- PROPOSED CONSTRUCTION OF GODOWN SHED FOR "PONGEZHARA FARMER PRODUCER COMPANY LIMITED", AT GHOTI, GAT NO. 174/1, TAH. GOREGAON, DIST. GONDIA Capacity 700 MT. & Built up area = 406.00 Sqmt.)								
Sr. No	PARTICULARS	Nos	L(M)	B(M)	H/D(M)	QTY(Cum)	RATE	AMOUNT
1	Excavation for foundation earth, soils of all types, sand, gravel & soft murum, including removing the excavation material up to a distance of 50 m and necessary back filling, raming, watering, including shoring & strutting as necessary complete.SSR No. 21.01, Page No. 153							
	C.1	18	1.70	1.70	2.40	124.848		
						124.848	239	29838.7
						Cum		
2	Providing and laying in situ cement concrete in 1:4:8 of trap/granite/quartzite/gneiss metal for foundation andfor rendering uneven and honey combed surface only. Newly laid concrete shall be covered by gunny bag,plastic, trapaulin etc.SSR No. 24.01, Page No. 175							
	C.1	18	1.60	1.60	0.10	4.608		
	Floor bed	1	13.53	30.00	0.10	40.590		
						45.198	5538	250306.524
						Cum		
3	Providing and laying in situ/Ready Mix cement concrete M20 of trap/granite/quartzite/gneiss metal for R.C.C. work in foundations like raft, strip foundations, grillage and footings of R.C.C. columns and steel stanchion etc. including bailing out water, Steel centering formwork, laying/pumping cover blocks, compaction and curing roughening the surface if special finish is to be provided (Excluding reinforcement and structural steel) etc. complete, with fully automatic microprocessor based PLC with SCADA enabled reversible Drum Type mixer/concrete Batch mix plant (Pan mixer) etc. complete. With fine aggregate (Crushed sand VSI Grade) . SSR No. 25.11, Page No. 178							
		18	1.50	1.50	0.30	12.150		
						12.150	7104	86313.6
4	Providing and laying Cast in situ/Ready Mix cement concrete M-20 of trap/granite/quartzite/gneiss metal for R.C.C. columns as per detailed design and drawing or as directed including steel centering, formwork, cover blocks, laying/pumping, compaction finishing the formed surfaces with cement mortar 1:3 of sufficient minimum thickness to give a smooth and even surface or roughening if special finish is to be provided and curing etc. complete. (Excluding reinforcement and structural steel). with fully automatic microprocessor based PLC with SCADA enabled reversible Drum Type mixer/ concrete Batch mix plant (Pan mixer) etc. complete. With fine aggregate (Crushed sand VSI Grade).SSR No. 25.31, Page No. 179							
	a) below G.L.	C.1	18	0.30	0.60	1.85	5.994	

Sr. No	PARTICULARS	Nos	L(M)	B(M)	H/D(M)	QTY(Cum)	RATE	AMOUNT
	a) above G.L C.1	18	0.30	0.60	7.00	22.680		
						28.674	13783	395213.74
						Cum		
5	Providing and laying Cast in situ/Ready Mix cement concrete M20 of trap/granite/quartzite/gneiss metal for R.C.C. beams and lintels as per detailed designs and drawings as directed including steel centering, formwork, cover blocks, laying/pumping, compaction and roughening the surface if special finish is to be provided and curing etc. complete. (Excluding reinforcement and structural steel). with fully automatic microprocessor based PLC with SCADA enabled reversible Drum Type mixer/concrete Batch mix plant (Pan mixer) etc. complete. With fine aggregate (Crushed sand VSI Grade). ssr item no. 25.50, Page No. 181							
	A) at ground level	2	13.53	0.23	0.45	2.801		
		2	30.00	0.23	0.45	6.210		
						9.011		
	B) At Lintel Level							
		2	13.53	0.23	0.30	1.867		
		2	30.00	0.23	0.30	4.140		
						6.007		
	Net		9.01		6.01	15.018	12269	184254.00
						Cum		
6	Providing second class Burnt Brick masonry with conventional I.S. type bricks in cement mortar 1:6 in foundations and plinth in the external walls including bailing out water manually, striking joints on unexposed faces, raking out joints on exposed faces and watering etc. Complete. Ssr Item No. 27.01, Page No. 197							
		2	13.53	0.23	0.90	5.601		
		2	30.00	0.23	0.90	12.420		
						18.021	7755	139756.1121
						Cum		
7	Providing second class Burnt Brick masonry with conventional I.S. type bricks in cement mortar 1:6 in superstructure including striking joints, raking out joints, watering and scaffolding etc. Complete. Ssr Item No. 27.05, Page No. 197							
		2	13.53	0.23	4.50	28.007		
		2	30.00	0.23	4.50	62.100		
						90.107		
						180.214	7994	1440632.31
						Cum		

Sr. No	PARTICULARS	Nos	L(M)	B(M)	H/D(M)	QTY(Cum)	RATE	AMOUNT
8	Providing and laying Cast in situ/Ready Mix cement concrete in M20 of trap/granite/quartzite/gneiss metal for R.C.C. coping to plinth or parapet and sill of doors and windows moulded as per detailed drawings or chamfered as approved by the Engineer including steel centering, formwork, cover blocks, laying/pumping, compacting, curing, finishing and roughening them if special finish is to be provided and curing complete. (Excluding reinforcement and structural steel). with fully automatic microprocessor based PLC with SCADA enabled reversible Drum Type mixer/concrete Batch mix plant (Pan mixer) etc. complete. With fine aggregate (Crushed sand VSI Grade), Ssr Item No.26.23, Page No. 185							
	1 To plinth							
		2	13.53	0.23	0.100	0.622		
		2	30.00	0.23	0.100	1.380		
						2.002	7190	14397.1122
						Cum		
9	Filling in plinth and floors with contractors approved material/sand or murum in 15 to 20 CM layer including watering and compaction complete. Ssr Item No 21.37, Page No. 157							
	Floor bed							
		1	13.53	30.00	0.60	243.540		
						243.540	599.00	145880.46
						Cum		
10	Providing internal cement plaster 12mm thick in single coat in cement mortar 1:5 without neeru finish to concrete or brick surfaces, in all positions including scaffolding and curing etc. complete. Ssr Item No. 32.03, Page No. 209							
		2	13.07		4.50	117.630		
		2	29.54		4.50	265.860		
						383.490		
						383.49	271	103925.79
						Sqm		
11	Providing sand faced plaster externally in cement mortar using approved screened sand, in all positions including base coat of 15mm thick in cement mortar 1:4 using waterproofing compound at 1 Kilogram per cement bag curing the same for not less than 2 days and keeping the surface of the base coat rough to receive the sand faced treatment 6 to 8mm thick in cement mortar 1:4 finishing the surface by taking out grains and curing for fourteen days scaffolding etc. complete. Ssr Item No. 32.11, Page No. 209							
		2	13.53		4.50	121.77		
		2	30.00		4.50	270.00		

Sr. No	PARTICULARS	Nos	L(M)	B(M)	H/D(M)	QTY(Cum)	RATE	AMOUNT
						391.77	639	250341.03
						Sqm		
12	Providing and fixing in position TMT-FE500 bar reinforcement of various diameters for R.C.C. pil ecaps, footings, foundations, slabs, beams columns, canopies, staircase, newels, chajjas, lintels, copings, fins, arches etc. as per detailed designs, drawings and schedules. including cutting, bending, hooking the bars, binding with wires or tack welding and supporting as required complete. Ssr Item No. 26.33, Page No. 188							
	Footing		12.15	100.0		1215.000		
	Column		28.67	115.0		3297.51		
	Beam		15.02	115.0		1727.053		
						6239.6		
						6.240	89703	559707.50
						Mt		
13	Providing and laying cement concrete flooring 50mm thick with M20 cement concrete laid to proper level and slope in alternate bays including compaction, filling joints, marking line to give the appearance of tiles of 30cm x 30cm or other size laid diagonally/square etc. finishing smooth (with extra cement) in any colour as directed and curing etc. complete. With Crushed Sand. Ssr Item No.33.16 , Page No. 214							
		1	13.53	30.00		405.900	483.00	196049.70
						Sqm.		
14	Providing and applying two coats of water proof cement paint to approved manufacture and of approved colour to the plastered surfaces including scaffolding if necessary, cleaning and preparing the surface, watering for two days etc. complete. Ssr Item No. 35.13, Page No. 224							
						775.26	79.00	61245.54
						Sqm.		
15	Providing and fixing rolling shutter fabricated from steel lath of minimum thickness 0.9mm with lock plate of 3.15mm thickness reinforced with 35x35x5mm angle section fitted with sliding bolts and handles for both sides, deep M.S. channel section of depth and thickness not less than 65mm and 3.15mm respectively with hold fast arrangements, M.S. Bracket plate 300x300x3.15mm minimum size and shape with square bar, suspension shaft of minimum 32mm diameter, hood cover of M.S. sheet not less than 0.9mm thickness and of any size at top and safety devices including mechanical gear operation arrangement consisting of worm gear wheels and worms of high grade cast iron or mild steel and one coat of red lead primer etc. complete. (I.S. 6248:1979) (Without mechanical gear. Ssr Item No.39.24 Page. No. 248							
		2	3.89		3.00	23.340	4829.0	112708.86
						Sqm		

Sr. No	PARTICULARS	Nos	L(M)	B(M)	H/D(M)	QTY(Cum)	RATE	AMOUNT
16	Providing structural steel work in trusses, purlins and members with all bracing, gusset plates etc. as per detail drawing or as directed including cutting, fabricating, hoisting, erecting,, fixing in position, making riveted/bolted/ welded connection and one coat of anticorrosive paint and over it two coat of oil painting of approved quality and shade complete. Ssr item no. 23.04 Page No. 173							
	Truss	14	@	450		6300		
	Purlins	10	@	140		1400		
						7700.0		
						7.700	119459	919834.30
						M.T.		
17	Providingandfixing22B.W.G.plaingalvanisedironsheets ontopofweathershed,including scaffolding,fixingby mean softnutandboltsorasdirectedetc.complete.(Bracketsof 70 x 45 mm to be paid separately)SSR Item No.39.88, Page No. 263							
		1	13.53	30.00		405.900		
						405.90	1052.0	427006.80
						Sqm		
18	Providingandfixingvalleygutterof22B.W.G.(0.8mm)plai ngalvanisedironsheets90cmwidewithteakwoodplanking 20mmthickincludingtwocoatsofcoaltarringtheuppersurf ace of plank etc. complete. (excluding painting to underside of plank). SSR Item No. 38.09 Page No. 233							
		1	30.00			30.000	2218.0	66540.00
							Rmt.	
						Total	Rs.	5383952.06
	<u>MURUM ROAD</u>							
19	Takingthetrialpitforroads,alignment,C.D.WorksinHard murum,includingstackingthe excavated material including all lifts and necessary back filling upto depth 1.5 meters. SSR No. 1.04, Page No. 13							
	Murum Road	1	9.15	50.00	0.15	68.625		
						68.625	631	43302.4
						Cum		
20	Takingthetrialpitforroads,alignment,C.D.WorksinHard murum,includingstackingthe excavated material including all lifts and necessary back filling upto depth 3.0 meters. SSR No. 1.05, Page No. 13							
	Murum Road	1	9.15	50.00	0.30	137.250		
						137.25	706	96898.5
						Cum		

Sr. No	PARTICULARS	Nos	L(M)	B(M)	H/D(M)	QTY(Cum)	RATE	AMOUNT
21	Taking the trial pit for roads, alignment, C.D. Works in Hard murum, and Boulders including stacking the excavated material including all lifts and necessary backfilling up to depth 1.5 meters. SSR No. 1.06, Page No. 13							
	Murum Road	1	9.15	50.00	0.15	68.625		
						411.75	780	321165
22	Taking the trial pit for roads, alignment, C.D. Works in Hard murum, and Boulders including stacking the excavated material including all lifts and necessary backfilling up to depth 3.0 meters. SSR No. 1.06, Page No. 13							
	Murum Road	1	9.15	50.00	0.30	137.250		
						137.25	984	135054
						Total	Rs.	5980371.9

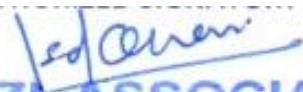
QUAZI ASSOCIATES
IRSHAD J. QUAZI
M. TECH STRUCTURE (CIVIL) FIV, AIV
Govt. Approved Valuer Cat No. I/f-2539
LIC. No.-ADTP/GONDIAVER/15

ABSTRACT SHEET

NAME OF WORK :- PROPOSED CONSTRUCTION OF GODOWN SHED FOR "PONGEZHARA FARMER PRODUCER COMPANY LIMITED", AT GHOTI, GAT NO. 174/1, TAH. GOREGAON, DIST. GONDIA.
(Capacity 700 MT. & Built up area = 406.00 Sqmt.)

Sr.No.	PARTICULARS	UNIT	QTY	RATE	AMOUNT
1	Excavation for foundation earth, soils of all types, sand, gravel & soft murum, including removing the excavation material up to a distance of 50 m and necessary back filling, raming, watering, including shoring & strutting as necessary complete.SSR No. 21.01, Page No. 153	Cum	124.848	239.00	29838.67
2	Providing and laying in situ cement concrete in 1:4:8 of trap/granite/quartzite/gneiss metal for foundation andfor rendering uneven and honey combed surface only. Newly laid concrete shall be covered by gunny bag,plastic, trapaulin etc.SSR No. 24.01, Page No. 175	Cum	45.198	5538.00	250306.52
3	Providing and laying in situ/Ready Mix concrete M20 of trap/granite/quartzite/gneiss metal for R.C.C. work in foundations like raft, strip foundations, grillage and footings of R.C.C. columns and steel stanchion etc. including bailing out water, Steel centering formwork, laying/pumping cover blocks, compaction and curing roughening the surface if special finish is to be provided (Excluding reinforcement and structural steel) etc. complete, with fully automatic microprocessor based PLC with SCADA enabled reversible Drum Type mixer/concrete Batch mix plant (Pan mixer) etc. complete. With fine aggregate (Crushed sand VSI Grade) . SSR No. 25.11, Page No. 178	Cum	12.150	7104.00	86313.60

4	<p>Providing and laying Cast in situ/Ready Mix concrete M-20 of trap/granite/quartzite/gneiss metal for R.C.C. columns as per detailed designs and drawings as directed including steel centering, formwork, cover blocks, laying/pumping, compaction finishing the formed surfaces with cement mortar 1:3 of sufficient minimum thickness to give a smooth and even surface or roughening if special finish is to be provided and curing etc. complete, (Excluding reinforcement and structural steel). with fully automatic microprocessor based PLC with SCADA enabled reversible Drum Type mixer/ concrete Batch mix plant (Pan mixer) etc. complete. With fine aggregate (Crushed sand VSI Grade).SSR No. 25.31, Page No. 179</p>	Cum	28.674	13783.00	395213.74
5	<p>Providing and laying Cast in situ/Ready Mix concrete M20 of trap/granite/quartzite/gneiss metal for R.C.C. beams and lintels as per detailed designs and drawings as directed including steel centering, formwork, cover blocks, laying/pumping, compaction and roughening the surface if special finish is to be provided and curing etc. complete. (Excluding reinforcement and structural steel). with fully automatic microprocessor based PLC with SCADA enabled reversible Drum Type mixer/ concrete Batch mix plant (Pan mixer) etc. complete. With fine aggregate (Crushed sand VSI Grade).ssr item no. 25.50, Page No. 181</p>	Cum	15.018	12269.00	184254.00
6	<p>Providing second class Burnt Brick masonry with conventional/I.S.type bricks in cement mortar 1:6 in foundations and plinth of inner walls/in plinth external walls including bailing out water manually, striking joints on unexposed faces, raking out joints on exposed faces and watering etc. Complete.Ssr Item No. 27.01, Page No. 197</p>	Cum	18.021	7755.00	139756.11

7	ProvidingsecondclassBurntBrickmasonry withconventional/I.S.typebricksincementmortar1:6insuperstructureincludingstrikingjoints,rakingoutjoints,wateringandscaffolding etc. Complete. Ssr Item No. 27.05, Page No. 197	Cum	180.214	7994.000	1440632.31
8	ProvidingandlayingCastinsitu/ReadyMixcementconcreteinM20oftrap/granite/quartzite/gneissmetalforR.C.C.copingtoplinthorparapetandsillofdoorsandwindowsmouldedas perdetaileddrawingsorchamferedasapprovedbytheEngineerincludingsteelcentering,formwork,coverblocks,laying/pumping,compacting,curing,finishingandrougheningthefinifspecialfinishistobeprovidedandcuringcomplete.(Excludingreinforcementandstructuralsteel).withfullyautomaticmicroprocessorbasedPLCwithSCADAenabledreversibleDrumTypemixer/concreteBatchmixplant(Panmixer)etc.complete. With fine aggregate (Crushed sand VSI Grade), Ssr Item No.26.23, Page No. 185	Cum	2.002	7190.00	14397.11
9	Filling in plinth and floors with contractors approved material/sand or murum in 15 to 20 CM layer including watering and compaction complete.Ssr Item No 21.37, Page No. 157	Cum	243.540	599.00	145880.46
10	Providinginternalcementplaster12mmthick insinglecoatincementmortar1:5withoutneerufinishtoconcreteorbricksurfaces,inallpositionsincludingcaffoldingandcuringetc.complete.Ssr Item No. 32.03, Page No. 209	Sqm	383.490	271.00	103925.79

11	Providing sand faced plaster externally in cement mortar using approved screened sand, in all positions including base coat of 15mm thick in cement mortar 1:4 using waterproofing compound at 1 Kilogram per cement bag curing the same for not less than 2 days and keeping the surface of the base coat rough to receive the sand face treatment 6 to 8mm thick in cement mortar 1:4 finishing the surface by taking out grains and curing for fourteen days scaffolding etc. complete. Ssr Item No. 32.11, Page No. 209	Sqm	391.770	639.00	250341.03
12	Providing and fixing in position TMT- FE500 bar reinforcement of various diameters for R.C.C. pile caps, footings, foundations, slabs, beams, columns, canopies, staircase, newells, chajjas, lintels, parades, copings, fins, arches etc. as per detailed designs, drawings and schedules including cutting, bending, hooking the bars, binding with wires or tack welding and supporting as required complete. Ssr Item No. 26.33, Page No. 188	Mt.	6.240	89703.00	559707.50
13	Providing and laying cement concrete flooring 50mm thick with M20 cement concrete laid to proper level and slope in alternate bays including compaction, filling joints, marking lines to give the appearance of tiles of 30cm x 30cm or other size laid diagonally/square etc. finishing smooth (with extracement) in any colour as directed and curing etc. complete. With Crushed Sand. Ssr Item No. 33.16, Page No. 214	Sqm	405.900	483.00	196049.70
14	Providing and applying two coats of waterproof cement paint of approved manufacture and approved colour to the plastered surfaces including scaffolding if necessary, cleaning and preparing the surface, watering for two days etc. complete. Ssr Item No. 35.13, Page No. 224	Sqm	775.260	79.00	61245.54

15	Providing and fixing rollings shutter fabricated from steel laths of minimum thickness 0.9mm with lock plate of 3.15mm thickness reinforced with 35x35x5mm angle section fitted with sliding bolts and handles for both sides, deep M.S. channel section of depth and thickness not less than 65mm and 3.15mm respectively with hold fast arrangements, M.S. Bracket plate 300x300x3.15mm minimum size and shape with square bar, suspension shaft of minimum 32mm diameter, hood cover of M.S. sheet not less than 0.9mm thickness and of any size at top and safety devices including mechanical gear operation arrangement consisting of worm gear wheels and worms of high grade cast iron or mild steel and one coat of red lead primer etc. complete. (I.S. 62481979) (Without mechanical gear. Ssr Item No.39.24 Page. No. 248	Sqm	23.340	4829.00	112708.86
16	Providing structural steel work in trusses, purlins and members with all bracing, gusset plates etc. as per detail drawing or as directed including cutting, fabricating, hoisting, erecting,, fixing in position, making riveted/bolted/ welded connection and one coat of anticorrosive paint and over it two coat of oil painting of approved quality and shade complete. Ssr item no. 23.04 Page No. 173	M.T.	7.700	119459.00	919834.30
17	Providing and fixing 22B.W.G. plain galvanized iron sheets on top of weather shed, including scaffolding, fixing by means of nut and bolts or as directed etc. complete. (Bracket of 70 x 45 mm to be paid separately) SSR Item No.39.88, Page No. 263	RMT	405.900	1052.00	427006.80
18	Providing and fixing valley gutter of 22B.W.G. (0.8mm) plain galvanized iron sheets 90cm wide with teak wood planking 20mm thick including two coats of coal tarring the upper surface of plank etc. complete. (excluding painting to underside of plank). SSR Item No. 38.09 Page No. 233	Rmt.	30.000	2218.00	66540.00

			Total	Rs.	5383952.06
	MURUM ROAD				
19	Taking the trial pit for roads, alignment, C.D. Works in Hard murum, including stacking the excavated material including all lifts and necessary back filling upto depth 1.5 meters. SSR No. 1.04, Page No. 13	Cum	68.625	631.00	43302.38
20	Taking the trial pit for roads, alignment, C.D. Works in Hard murum, including stacking the excavated material including all lifts and necessary back filling upto depth 3.0 meters. SSR No. 1.05, Page No. 13	Cum	137.250	706.00	96898.50
21	Taking the trial pit for roads, alignment, C.D. Works in Hard murum, and Boulders including stacking the excavated material including all lifts and necessary back filling upto depth 1.5 meters. SSR No. 1.06, Page No. 13	Cum	411.750	780.00	321165.00
22	Taking the trial pit for roads, alignment, C.D. Works in Hard murum, and Boulders including stacking the excavated material including all lifts and necessary back filling upto depth 3.0 meters. SSR No. 1.06, Page No. 13	Cum	137.250	984.00	135054.00
				Rs.	596419.88
			Total	Rs.	5980371.93
(Rs. Seventy Four Lac Fifty Thousand Six Hundred & Forty Six Only.)					
	<u>LAB TESTING</u>				
1	Mix Design M-20 Concrete	Nos.	1	13755.00	13755
	<u>CEMENT</u>				
2	Standard Consistency, Fineness, Specific Gravity, Setting Time (Initial & Final), Compressive Strength, Soundness.	Nos.	1	3770.00	3770
	<u>AGGREGATE</u>				
3	Water Absorption, Specific Gravity, Impact Value, Crushing Value	Nos.	1	2600.00	2600
	<u>BRICKS</u>				
4	Water Absorption (Set of 5 Bricks), Compressive Strength (Set of 5 Bricks), Efflorescence (Set of 5 Bricks).	Nos.	2	2175.00	4350
	<u>CONCRETE</u>				
5	Compressive Strength M-30, M-20.(Set of 3 Cubes)	Nos.	2	690.00	1380

	MORTOR				
6	Compressive Strength.(Set of 3 Cubes)	Nos.	2	690.00	1380
7	STEEL BAR TESTING Upto 12 mm, 16 mm, 20 mm (Set of 3 Bars)	Nos.	2	1275.00	2550
				Total	27235.0

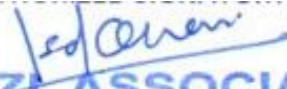

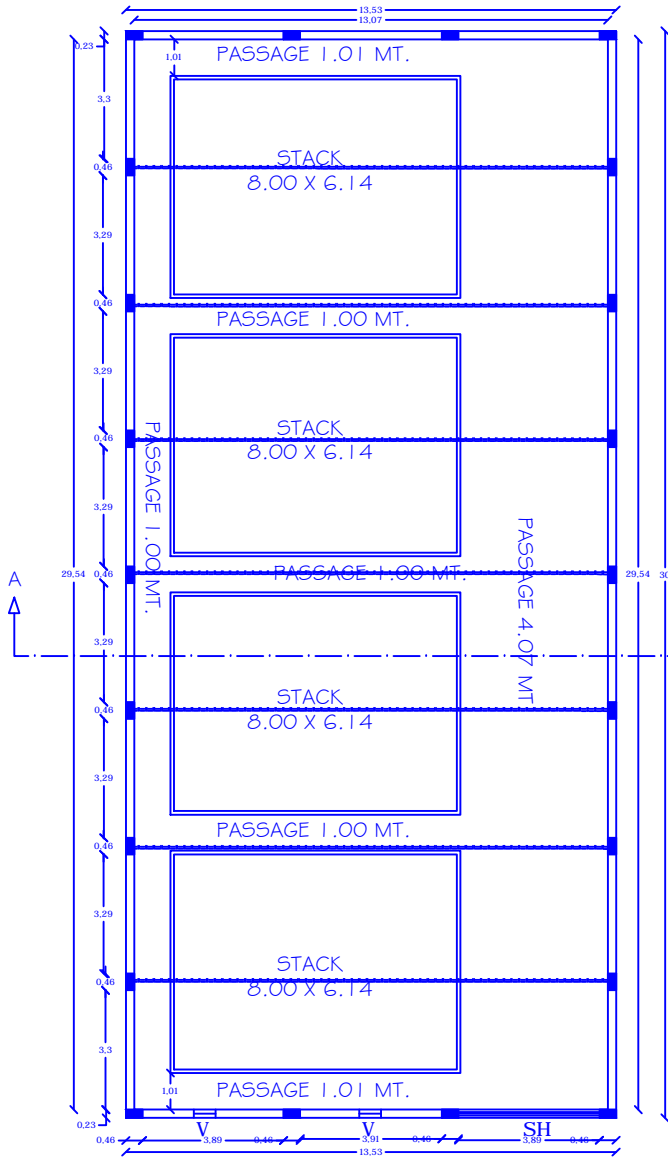
QUAZI ASSOCIATES
IRSHAD J. QAZI
M. TECH STRUCTURE (CIVIL) FIV,AIV
Govt. Approved Valuer Cat No.I/f-2539
LIC. No.-ADTP/GONDIA/ER/15

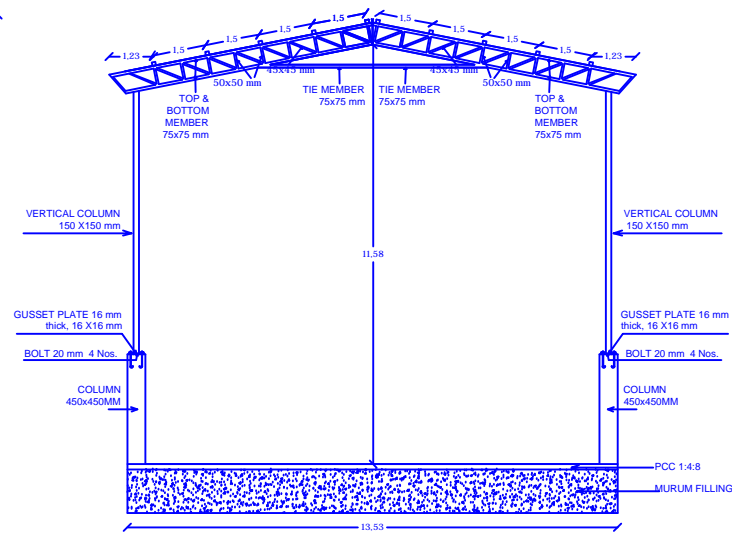

GODOWN PLAN SCALE 1:100

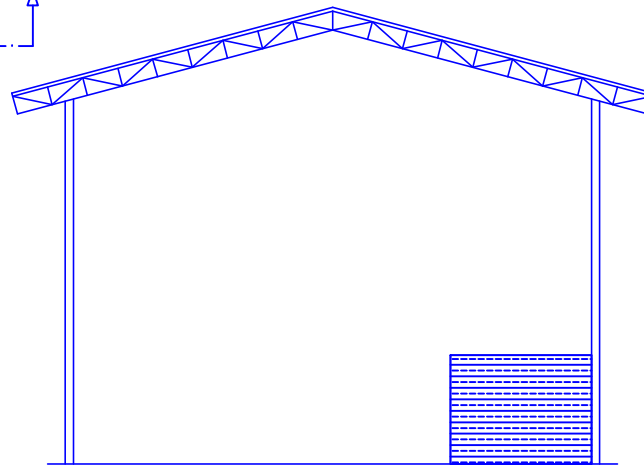

SECTION A-A



ELEVATION

AREA STATEMENT

GODOWN BUILT UP AREA = 406.00 SQMT.
(4370.18 SQFT.)

CAPACITY - 700.00 MT.

COLUMN SIZE = 0.30 X 0.45

OPENING SCHEDULE

R.S.D. ROLLING SHUTTER DOOR - 3.89x3.00
V VENTILATOR - 0.60x0.60

**PROPOSED GODOWN PLAN BELONGS TO
"PONGEZHARA FARMER PRODUCER
COMPANY LIMITED", AT GHOTI, GAT NO.
174/1, TAH. GOREGAON, DIST. GONDIA**

NOTE :- ALL DIMENSIONS ARE IN METRE IN SCALE 1:100

SANCTION AUTHORITY

OWNER'S SIGN.

ENGINEER SIGN.

led
QUAZI ASSOCIATES
IRSSHAD J. QUAZI
M. TECH STRUCTURE (CIVIL) FIV/AIV
Govt. Approved Valuer Cat No./F-2539
L.I.C. No.-ADTP/GONDIA/ER/15